

FRONT ELEVATION

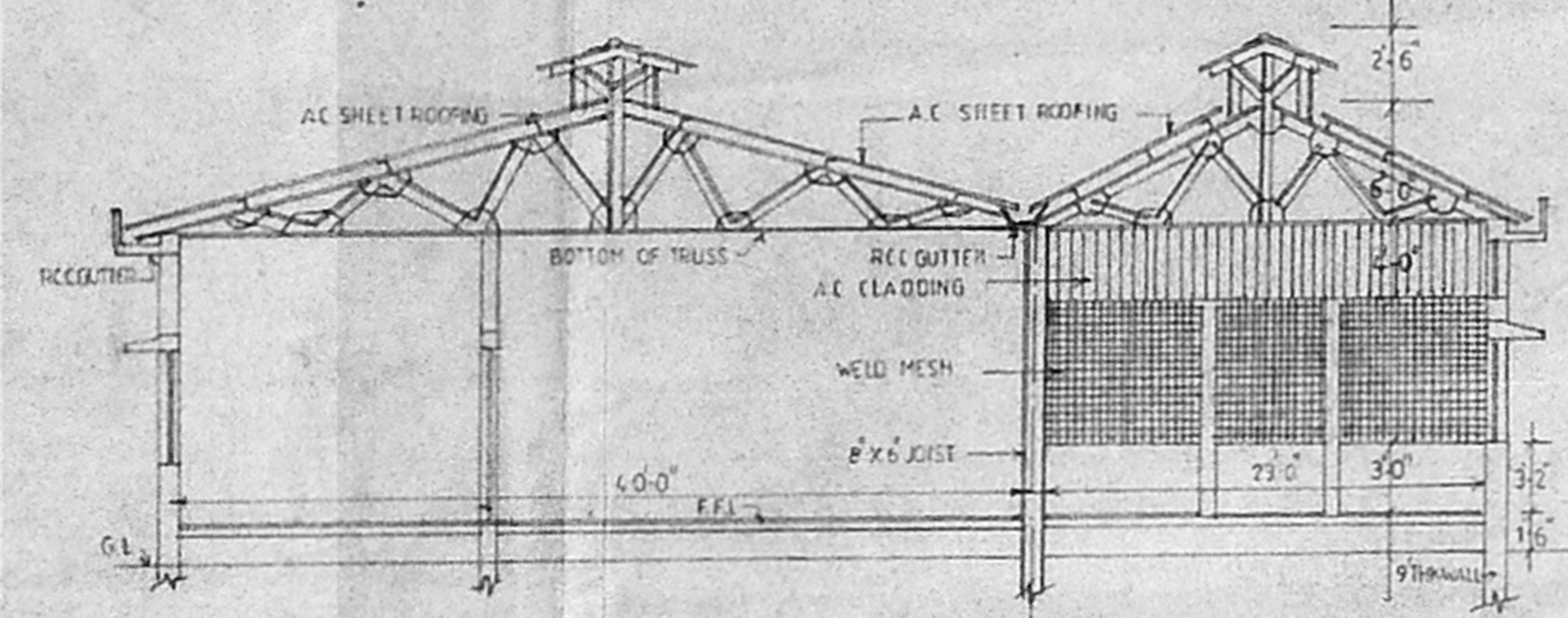

SECTION A-B

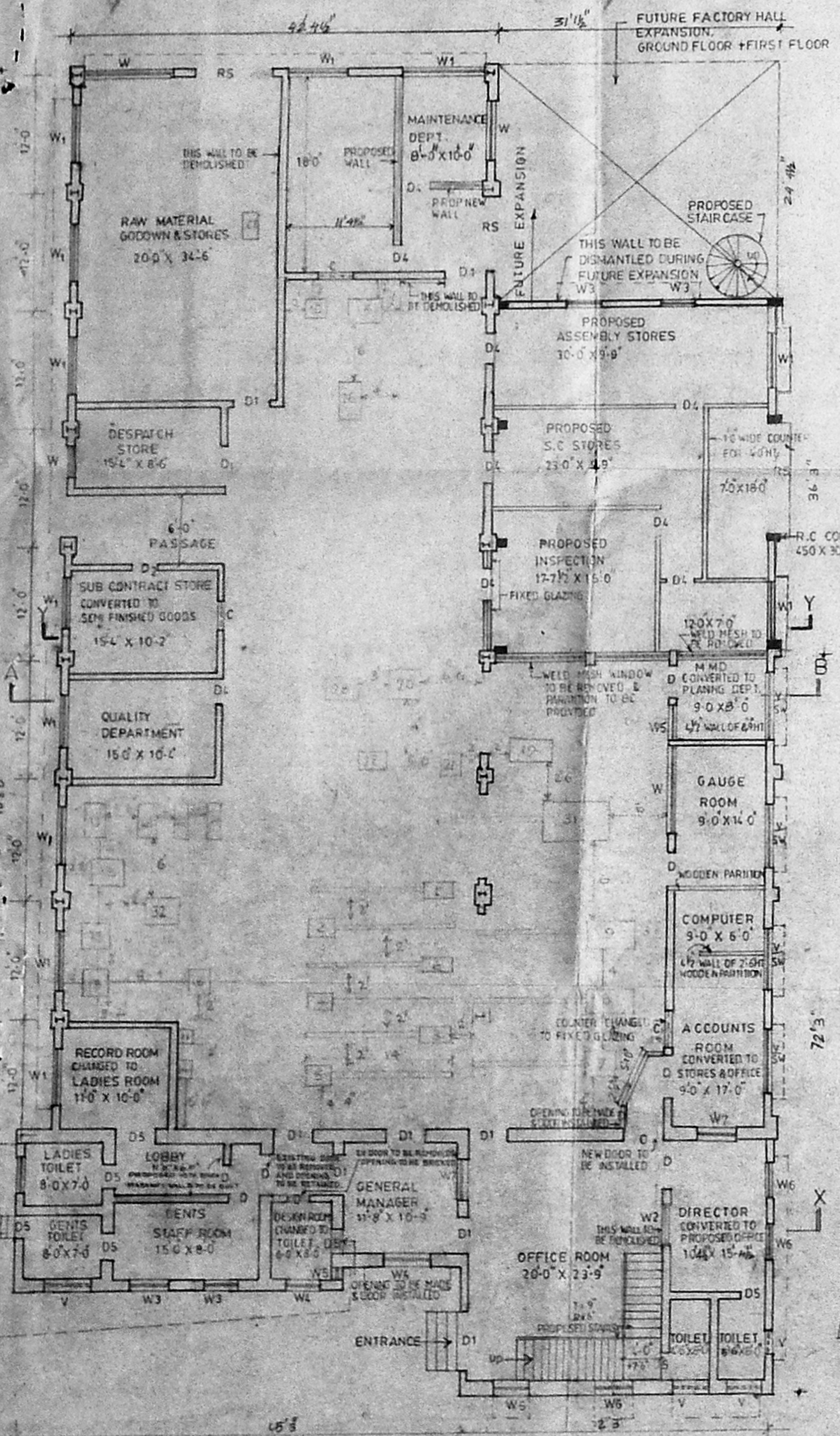

GROUND FLOOR PLAN

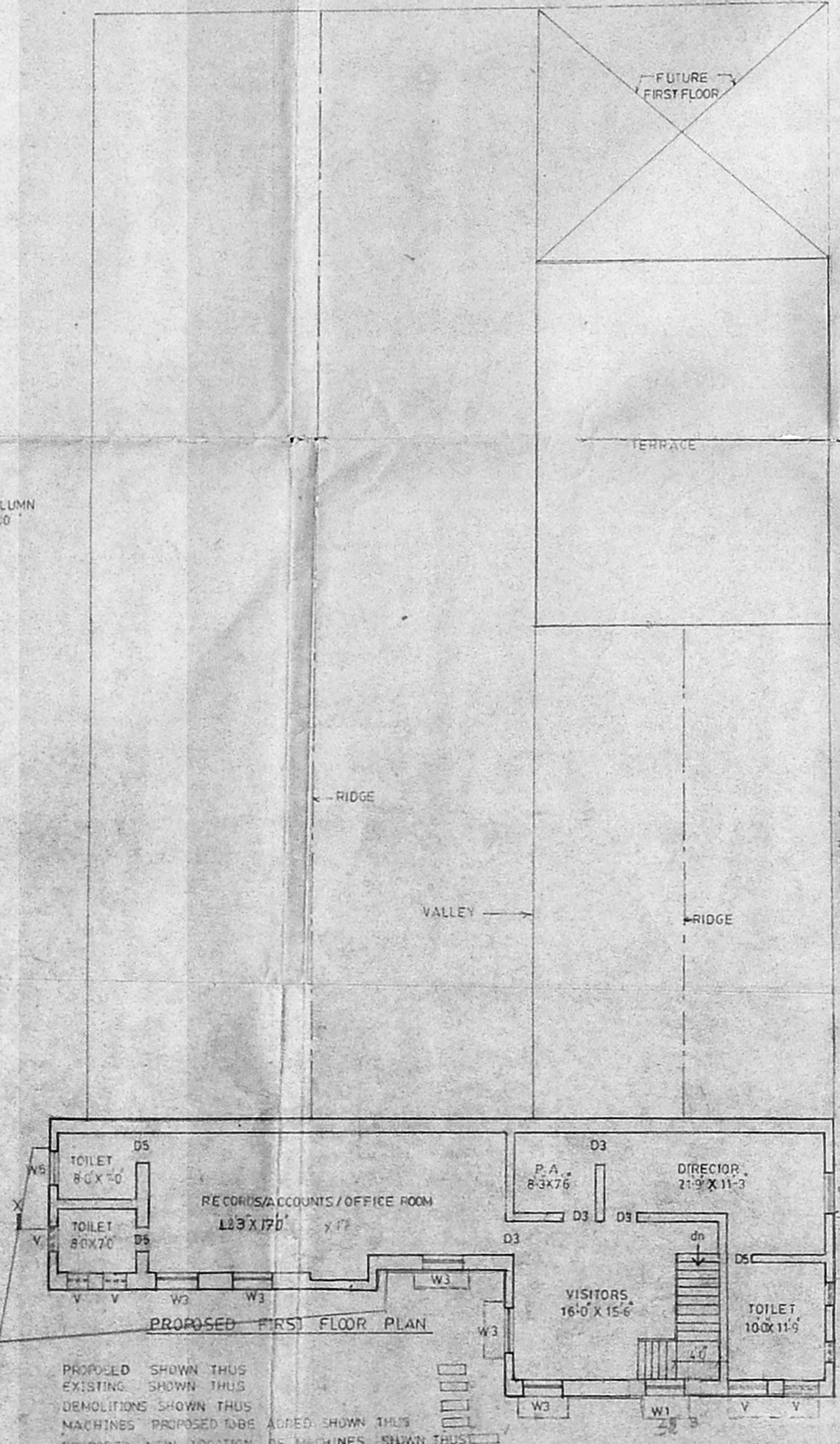

PROPOSED FIRST FLOOR PLAN

PROPOSED SHOWN THIS EXISTING SHOWN THIS DEMOLITIONS SHOWN THIS MACHINES PROPOSED TO BE ADDED SHOWN THIS PROPOSED NEW LOCATION OF MACHINES SHOWN THIS

NOTE THIS DRAWING CONTAINS ALL DETAILS AS SHOWN IN DRG NO. MCK/037/83

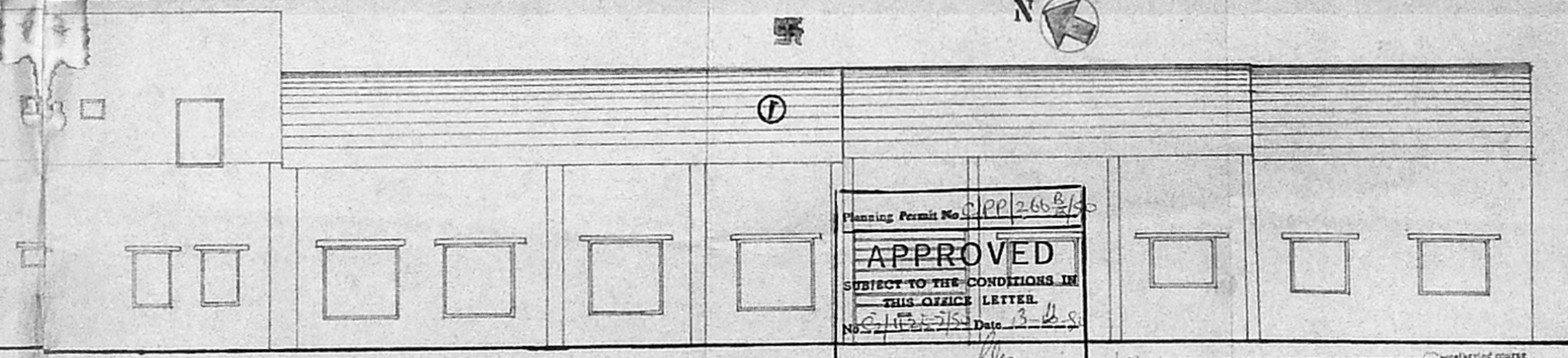

SIDE ELEVATION

Planning Permit No. PP 266/83  
**APPROVED**  
 SUBJECT TO THE CONDITIONS IN THIS OFFICE LETTER  
 No. 115/275 Date 3.6.83  
 FOR MEMBER SECRETARY  
 MADRAS METROPOLITAN DEVELOPMENT AUTHORITY  
 MADRAS - 600 008.

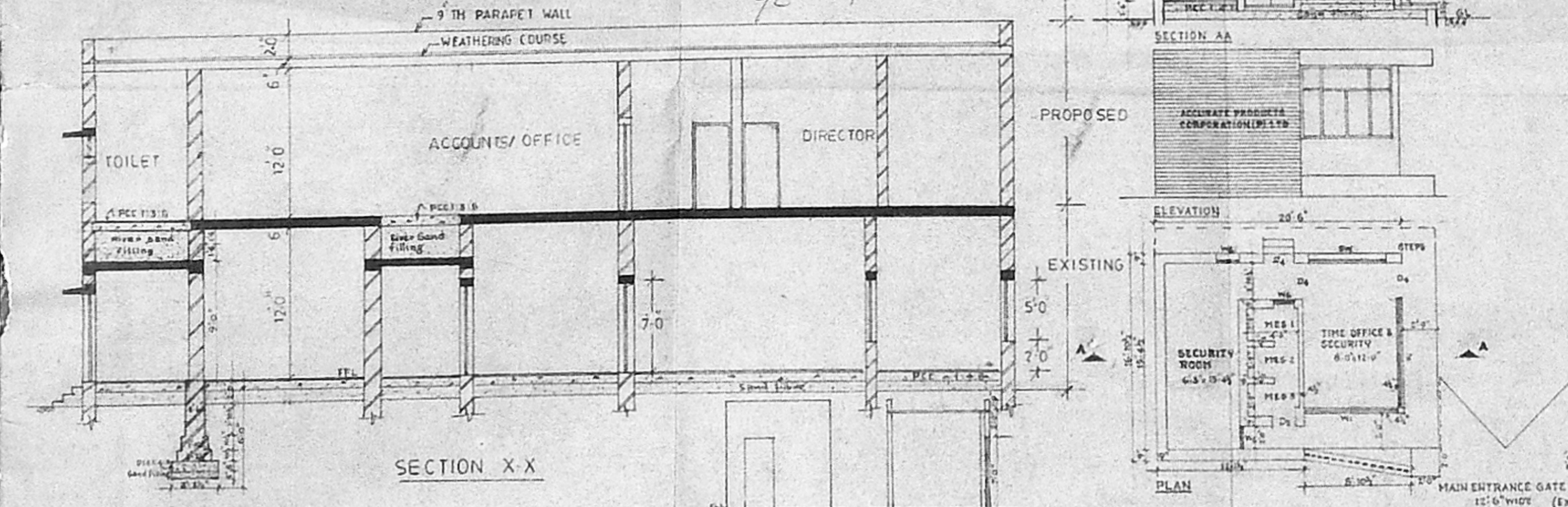

SECTION X-X

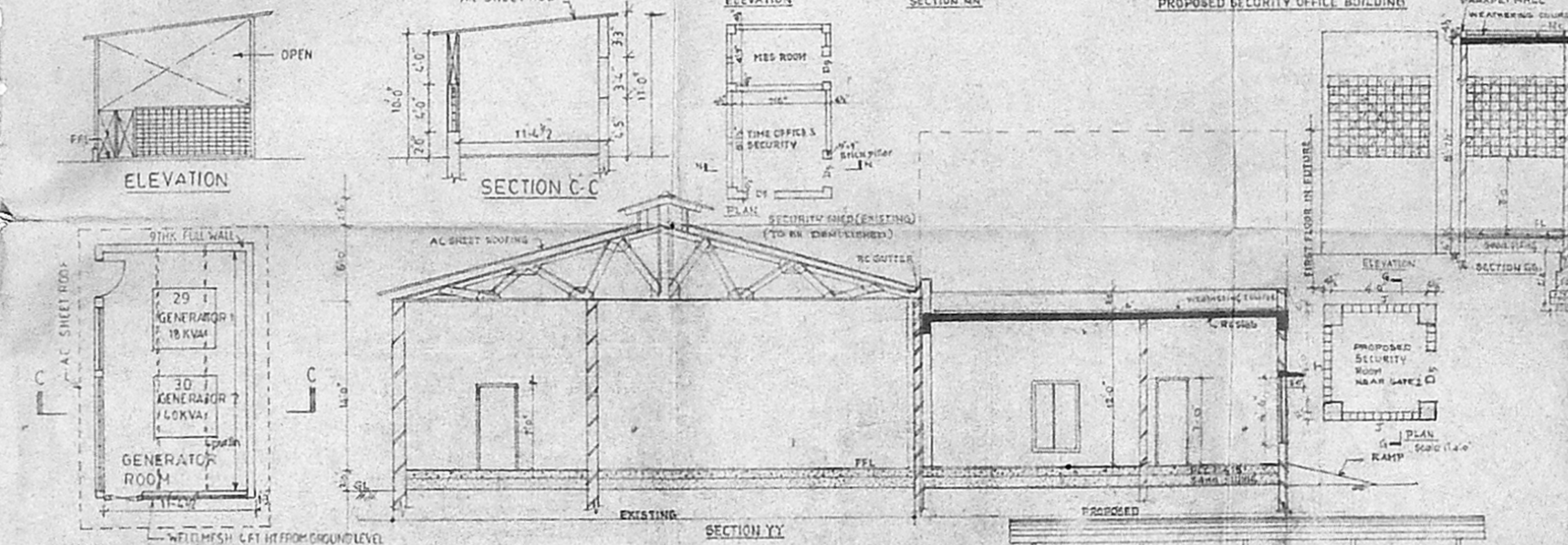

SECTION C-C

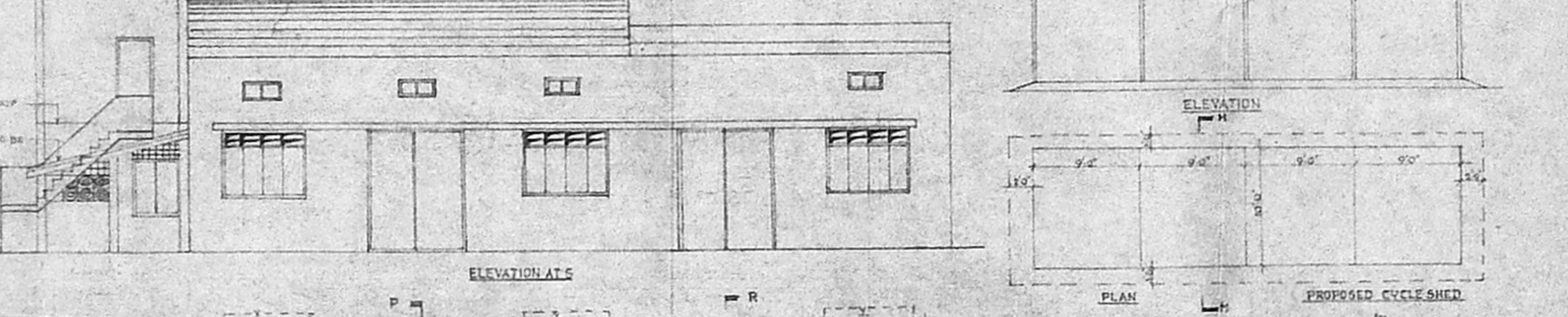

ELEVATIONS

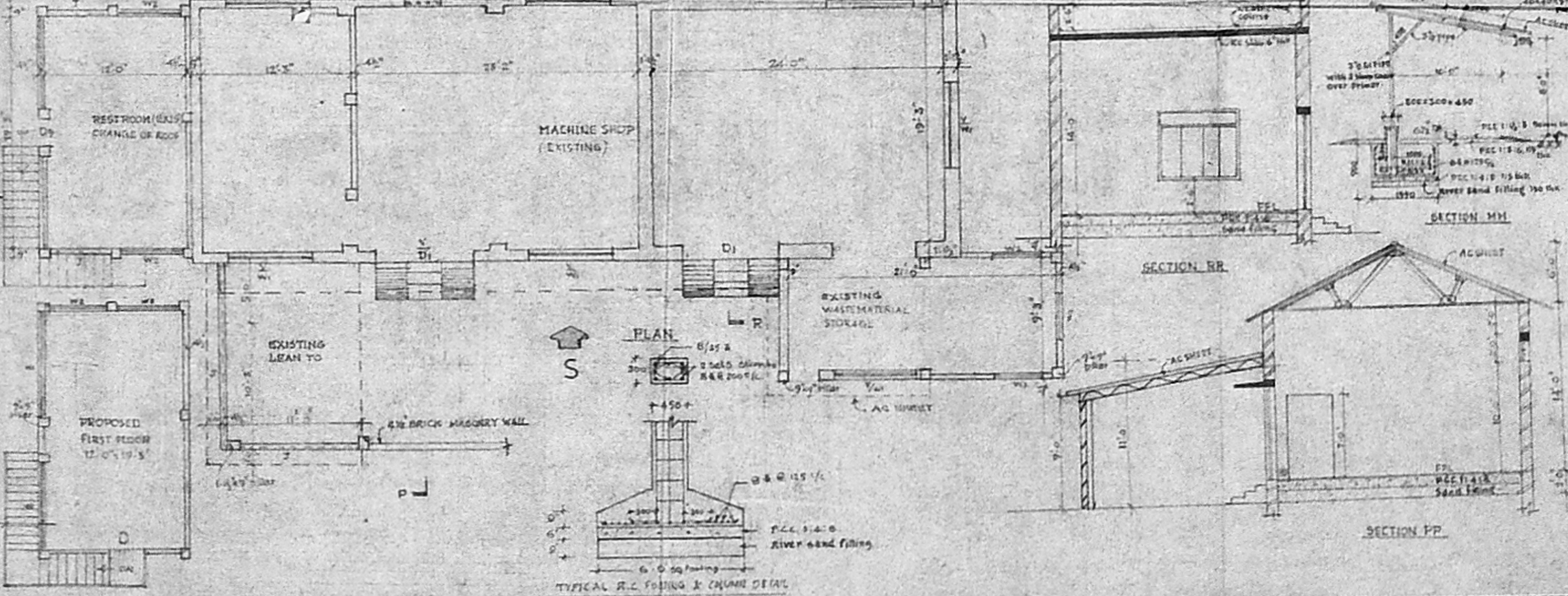

PLAN

SLNO	MCNC	DESCRIPTION	PHASE	H.P.
1	A2	SINGLE SPINDLE AUTOMATIC M/C	3	1.50
2	A7	" " " " " " " "	3	2.60
3	A9	" " " " " " " "	3	5.00
4	A10	" " " " " " " "	3	2.60
5	A11	" " " " " " " "	3	2.60
6	A12	" " " " " " " "	3	2.60
7	A4	MULTI SPINDLE AUTOMATIC M/C	3	10.00
8	A15	" " " " " " " "	3	10.00
9	A16	" " " " " " " "	3	10.00
10	B2	BENCH GRINDER	3	0.50
11	B3	" " " " " " " "	3	0.50
12	B4	OIL EXTRACTOR	3	1.00
13	B5	TUMBLING BARREL	3	1.00
14	B6	BENCH GRINDER	3	0.50
15	B7	FLY PRESS	-	-
16	B8	TOOL & CUTTER GRINDER	3	0.75
17	B9	TUMBLING BARREL	3	1.00
18	B10	STRESS RELIEVING TANK	-	-
19	C1	LATHE	3	2.00
20	C2	DUBBING M/C	3	1.00
21	C3	TURRET LATHE	3	1.00
22	C4	CAPSTAN LATHE	3	1.00
23	D7	DRILLING M/C	3	1.00
24	D9	" " " " " " " "	3	0.80
25	D10	" " " " " " " "	3	0.50
26	E2	POWER HACK SAW	3	1.00
27	E4	NAME MARKING M/C (RODMARKING)	3	1.00
28	E5	THREAD ROLLING	3	2.75
29	RA3	GENERATOR	-	18KVA
30	RA6	GENERATOR	-	40 KVA
31	A17	6 SPINDLE AUTOMATIC M/C	3	23.00
32	B11	VIBRO POLISHING MACHINE	3	1.00
		TOTAL HP	-	68HP

SLNO	SINGLE PHASE CONNECTIONS
1	STRESS RELIEVING TANK 1.00 KW
2	OMEGA POLISHING M/C 0.25 HP
3	WATER COOLER 0.09 HP
4	D.G.H. ROOM A/C 1.00 TON
5	DIRECTOR ROOM A/C 1.00 TON
6	GAUGE ROOM A/C 1.50 TON

SLNO	MACHINES DELETED
A1	AUTOMATIC LATHE (SINGLE SPINDLE)
A2	" " " " " " " "
A3	" " " " " " " "
A4	" " " " " " " "
A5	" " " " " " " "
A6	" " " " " " " "
A7	" " " " " " " "
A8	" " " " " " " "
A9	" " " " " " " "
A10	" " " " " " " "
A11	" " " " " " " "
A12	" " " " " " " "
A13	" " " " " " " "
A14	" " " " " " " "
A15	" " " " " " " "
A16	" " " " " " " "
A17	" " " " " " " "
A18	" " " " " " " "
A19	" " " " " " " "
A20	" " " " " " " "
A21	" " " " " " " "
A22	" " " " " " " "
A23	" " " " " " " "
A24	" " " " " " " "
A25	" " " " " " " "
A26	" " " " " " " "
A27	" " " " " " " "
A28	" " " " " " " "
A29	" " " " " " " "
A30	" " " " " " " "
A31	" " " " " " " "
A32	" " " " " " " "
A33	" " " " " " " "
A34	" " " " " " " "
A35	" " " " " " " "
A36	" " " " " " " "
A37	" " " " " " " "
A38	" " " " " " " "
A39	" " " " " " " "
A40	" " " " " " " "
A41	" " " " " " " "
A42	" " " " " " " "
A43	" " " " " " " "
A44	" " " " " " " "
A45	" " " " " " " "
A46	" " " " " " " "
A47	" " " " " " " "
A48	" " " " " " " "
A49	" " " " " " " "
A50	" " " " " " " "

SLNO	DESCRIPTION	SIZES
1	D	T.W. PANHELLED DOOR 8'0" X 7'0"
2	D1	" " " " " " " " 4'0" X 7'0"
3	D2	" " " " " " " " 3'6" X 7'0"
4	D3	" " " " " " " " 3'3" X 7'0"
5	D4	" " " " " " " " 2'9" X 7'0"
6	D5	" " " " " " " " 2'6" X 7'0"
7	O	OPENING 4'0" X 7'0"
8	C	COUNTER 3'0" X 1'0"
9	SW	STEEL WINDOW 6'0" X 5'0"
10	W	GLAZED WINDOW 9'0" X 5'0"
11	W1	" " " " " " " " 7'0" X 5'0"
12	W2	" " " " " " " " 4'0" X 7'0"
13	W3	" " " " " " " " 7'0" X 6'0"
14	W4	" " " " " " " " 3'6" X 5'0"
15	W5	" " " " " " " " 1'2" X 5'0"
16	W6	" " " " " " " " 2'0" X 5'0"
17	W7	GLASS WINDOW 4'0" X 6'6"
18	V	GLAZED VENTILATOR 2'0" X 1'6"

Name of the client: *Revised from received on 10.10.1983*  
 M/S ACCURATE PRODUCTS CORPORATION (P) LTD  
 NO 36 VELAMBERT MAIN ROAD  
 MADRAS 600 042

Construction at: No 36 Velambert main road Madras 600 042

For ACCURATE PRODUCTS CORP. P. LTD.  
 Signature: *V. V. KUMAR*, Owner

Title of the drawing: MACHINE SHOP LAYOUT PLAN (Existing) PROPOSED ADDITIONS & IMPROVEMENTS

Scale: 1/8" = 1'-0" Date: \_\_\_\_\_  
 Drawn: \_\_\_\_\_ Checked: \_\_\_\_\_

Karpur & Karpur  
 No 22 A, 3rd main road,  
 Gandhi Nagar, ADYCK  
 Madras - 600 020.  
 Phone: 31237, 31238, 31239, 31240, 31241, 31242, 31243, 31244, 31245, 31246, 31247, 31248, 31249, 31250, 31251, 31252, 31253, 31254, 31255, 31256, 31257, 31258, 31259, 31260, 31261, 31262, 31263, 31264, 31265, 31266, 31267, 31268, 31269, 31270, 31271, 31272, 31273, 31274, 31275, 31276, 31277, 31278, 31279, 31280, 31281, 31282, 31283, 31284, 31285, 31286, 31287, 31288, 31289, 31290, 31291, 31292, 31293, 31294, 31295, 31296, 31297, 31298, 31299, 31300, 31301, 31302, 31303, 31304, 31305, 31306, 31307, 31308, 31309, 31310, 31311, 31312, 31313, 31314, 31315, 31316, 31317, 31318, 31319, 31320, 31321, 31322, 31323, 31324, 31325, 31326, 31327, 31328, 31329, 31330, 31331, 31332, 31333, 31334, 31335, 31336, 31337, 31338, 31339, 31340, 31341, 31342, 31343, 31344, 31345, 31346, 31347, 31348, 31349, 31350, 31351, 31352, 31353, 31354, 31355, 31356, 31357, 31358, 31359, 31360, 31361, 31362, 31363, 31364, 31365, 31366, 31367, 31368, 31369, 31370, 31371, 31372, 31373, 31374, 31375, 31376, 31377, 31378, 31379, 31380, 31381, 31382, 31383, 31384, 31385, 31386, 31387, 31388, 31389, 31390, 31391, 31392, 31393, 31394, 31395, 31396, 31397, 31398, 31399, 31400, 31401, 31402, 31403, 31404, 31405, 31406, 31407, 31408, 31409, 31410, 31411, 31412, 31413, 31414, 31415, 31416, 31417, 31418, 31419, 31420, 31421, 31422, 31423, 31424, 31425, 31426, 31427, 31428, 31429, 31430, 31431, 31432, 31433, 31434, 31435, 31436, 31437, 31438, 31439, 31440, 31441, 31442, 31443, 31444, 31445, 31446, 31447, 31448, 31449, 31450, 31451, 31452, 31453, 31454, 31455, 31456, 31457, 31458, 31459, 31460, 31461, 31462, 31463, 31464, 31465, 31466, 31467, 31468, 31469, 31470, 31471, 31472, 31473, 31474, 31475, 31476, 31477, 31478, 31479, 31480, 31481, 31482, 31483, 31484, 31485, 31486, 31487, 31488, 31489, 31490, 31491, 31492, 31493, 31494, 31495, 31496, 31497, 31498, 31499, 31500, 31501, 31502, 31503, 31504, 31505, 31506, 31507, 31508, 31509, 31510, 31511, 31512, 31513, 31514, 31515, 31516, 31517, 31518, 31519, 31520, 31521, 31522, 31523, 31524, 31525, 31526, 31527, 31528, 31529, 31530, 31531, 31532, 31533, 31534, 31535, 31536, 31537, 31538, 31539, 31540, 31541, 31542, 31543, 31544, 31545, 31546, 31547, 31548, 31549, 31550, 31551, 31552, 31553, 31554, 31555, 31556, 31557, 31558, 31559, 31560, 31561, 31562, 31563, 31564, 31565, 31566, 31567, 31568, 31569, 31570, 31571, 31572, 31573, 31574, 31575, 31576, 31577, 31578, 31579, 31580, 31581, 31582, 31583, 31584, 31585, 31586, 31587, 31588, 31589, 31590, 31591, 31592, 31593, 31594, 31595, 31596, 31597, 31598, 31599, 31600, 31601, 31602, 31603, 31604, 31605, 31606, 31607, 31608, 31609, 31610, 31611, 31612, 31613, 31614, 31615, 31616, 31617, 31618, 31619, 31620, 31621, 31622, 31623, 31624, 31625, 31626, 31627, 31628, 31629, 31630, 31631, 31632, 31633, 31634, 31635, 31636, 31637, 31638, 31639, 31640, 31641, 31642, 31643, 31644, 31645, 31646, 31647, 31648, 31649, 31650, 31651, 31652, 31653, 31654, 31655, 31656, 31657, 31658, 31659, 31660, 31661, 31662, 31663, 31664, 31665, 31666, 31667, 31668, 31669, 31670, 31671, 31672, 31673, 31674, 31675, 31676, 31677, 31678, 31679, 31680, 31681, 31682, 31683, 31684, 31685, 31686, 31687, 31688, 31689, 31690, 31691, 31692, 31693, 31694, 31695, 31696, 31697, 31698, 31699, 31700, 31701, 31702, 31703, 31704, 31705, 31706, 31707, 31708, 31709, 31710, 31711, 31712, 31713, 31714, 31715, 31716, 31717, 31718, 31719, 31720, 31721, 31722, 31723, 31724, 31725, 31726, 31727, 31728, 31729, 31730, 31731, 31732, 31733, 31734, 31735, 31736, 31737, 31738, 31739, 31740, 31741, 31742, 31743, 31744, 31745, 31746, 31747, 31748, 31749, 31750, 31751, 31752, 31753, 31754, 31755, 31756, 31757, 31758, 31759, 31760, 31761, 31762, 31763, 31764, 31765, 31766, 31767, 31768, 31769, 31770, 31771, 31772, 31773, 31774, 31775, 31776, 31777, 31778, 31779, 31780, 31781, 31782, 31783, 31784, 31785, 31786, 31787, 31788, 31789, 31790, 31791, 31792, 31793, 31794, 31795, 31796, 31797, 31798, 31799, 31800, 31801, 31802, 31803, 31804, 31805, 31806, 31807, 31808, 31809, 31810, 31811, 31812, 31813, 31814, 31815, 31816, 31817, 31818, 31819, 31820, 31821, 31822, 31823, 31824, 31825, 31826, 31827, 31828, 31829, 31830, 31831, 31832, 31833, 31834, 31835, 31836, 31837, 31838, 31839, 31840, 31841, 31842, 31843, 31844, 31845, 31846, 31847, 31848, 31849, 31850, 31851, 31852, 31853, 31854, 31855, 31856, 31857, 31858, 31859, 31860, 31861, 31862, 31863, 31864, 31865, 31866, 31867, 31868, 31869, 31870, 31871, 31872, 31873, 31874, 31875, 31876, 31877, 31878, 31879, 31880, 31881, 31882, 31883, 31884, 31885, 31886, 31887, 31888, 31889, 31890, 31891, 31892, 31893, 31894, 31895, 31896, 31897, 31898, 31899, 31900, 31901, 31902, 31903, 31904, 31905, 31906, 31907, 31908, 31909, 31910, 31911, 31912, 31913, 31914, 31915, 31916, 31917, 31918, 31919, 31920, 31921, 31922, 31923, 31924, 31925, 31926, 31927, 31928, 31929, 31930, 31931, 31932, 31933, 31934, 31935, 31936, 31937, 31938, 31939, 31940, 31941, 31942, 31943, 31944, 31945, 31946, 31947, 31948, 31949, 31950, 31951, 31952, 31953, 31954, 31955, 31956, 31957, 31958, 31959, 31960, 31961, 31962, 31963, 31964, 31965, 31966, 31967, 31968, 31969, 31970, 31971, 31972, 31973, 31974, 31975, 31976, 31977, 31978, 31979, 31980, 31981, 31982, 31983, 31984, 31985, 31986, 31987, 31988, 31989, 31990, 31991, 31992, 31993, 31994, 31995, 31996, 31997, 31998, 31999, 32000, 32001, 32002, 32003, 32004, 32005, 32006, 32007, 32008, 32009, 32010, 32011, 32012, 32013, 32014, 32015, 32016, 32017, 32018, 32019, 32020, 32021, 32022, 32023, 32024, 32025, 32026, 32027, 32028, 32029, 32030, 32031, 32032, 32033, 32034, 32035, 32036, 32037, 32038, 32039, 32040, 32041, 32042, 32043, 32044, 32045, 32046, 32047, 32048, 32049, 32050, 32051, 32052, 32053, 32054, 32055, 32056, 32057, 32058, 32059, 32060, 32061, 32062, 32063, 32064, 32065, 32066, 32067, 32068, 32069, 32070, 32071, 32072, 32073, 32074, 32075, 32076, 32077, 32078, 32079, 32080, 32081, 32082, 32083, 32084, 32085, 32086, 32087, 32088, 32089, 32090, 32091, 32092, 32093, 32094, 32095, 32096, 32097, 32098, 32099, 32100, 32101, 32102, 32103, 32104, 32105, 32106, 32107, 32108, 32109, 32110, 32111, 32112, 32113, 32114, 32115, 32116, 32117, 32118, 32119, 32120, 32121, 32122, 32123, 32124, 32125, 32126, 32127, 32128, 32129, 32130, 32131, 32132, 32133, 32134, 32135, 32136, 32137, 32138, 32139, 32140, 32141, 32142, 32143, 32144, 32145, 32146, 32147, 32148, 32149, 32150, 32151, 32152, 32153, 32154, 32155, 32156, 32157, 32158, 32159, 32160, 32161, 32162, 32163, 32164, 32165, 32166, 32167, 32168, 32169, 32170, 32171, 32172, 32173, 32174, 32175, 32176, 32177, 32178, 32179, 32180, 32181, 32182, 32183, 32184, 32185, 32186, 32187, 32188, 32189, 32190, 32191, 32192, 32193, 32194, 32195, 32196, 32197, 32198, 32199, 32200, 32201, 32202, 32203, 32204, 32205, 32206, 32207, 32208, 32209, 32210, 32211, 32212, 32213, 32214, 32215, 32216, 32217, 32218, 32219, 32220, 32221, 32222, 32223, 32224, 32225, 32226, 32227, 32228, 32229, 32230, 32231, 32232, 32233, 32234, 32235, 32236, 32237, 32238, 32239, 32240, 32241, 32242, 32243, 32244, 32245, 32246, 32247, 32248, 32249, 32250, 32251, 32252, 32253, 32254, 32255, 32256, 32257, 32258, 32259, 32260, 32261, 32262, 32263, 32264, 32265, 32266, 32267, 32268, 32269, 32270, 32271, 32272, 32273,